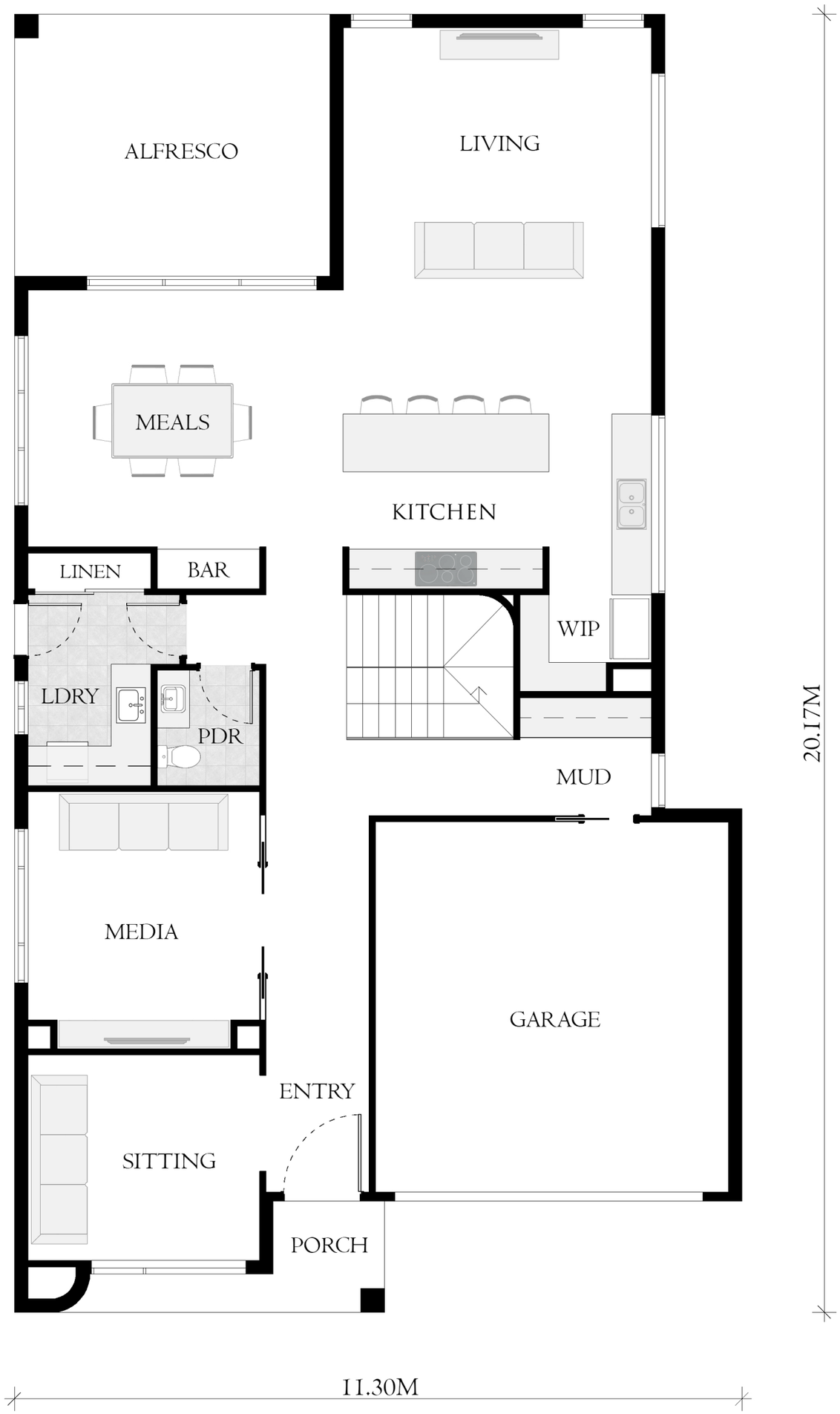

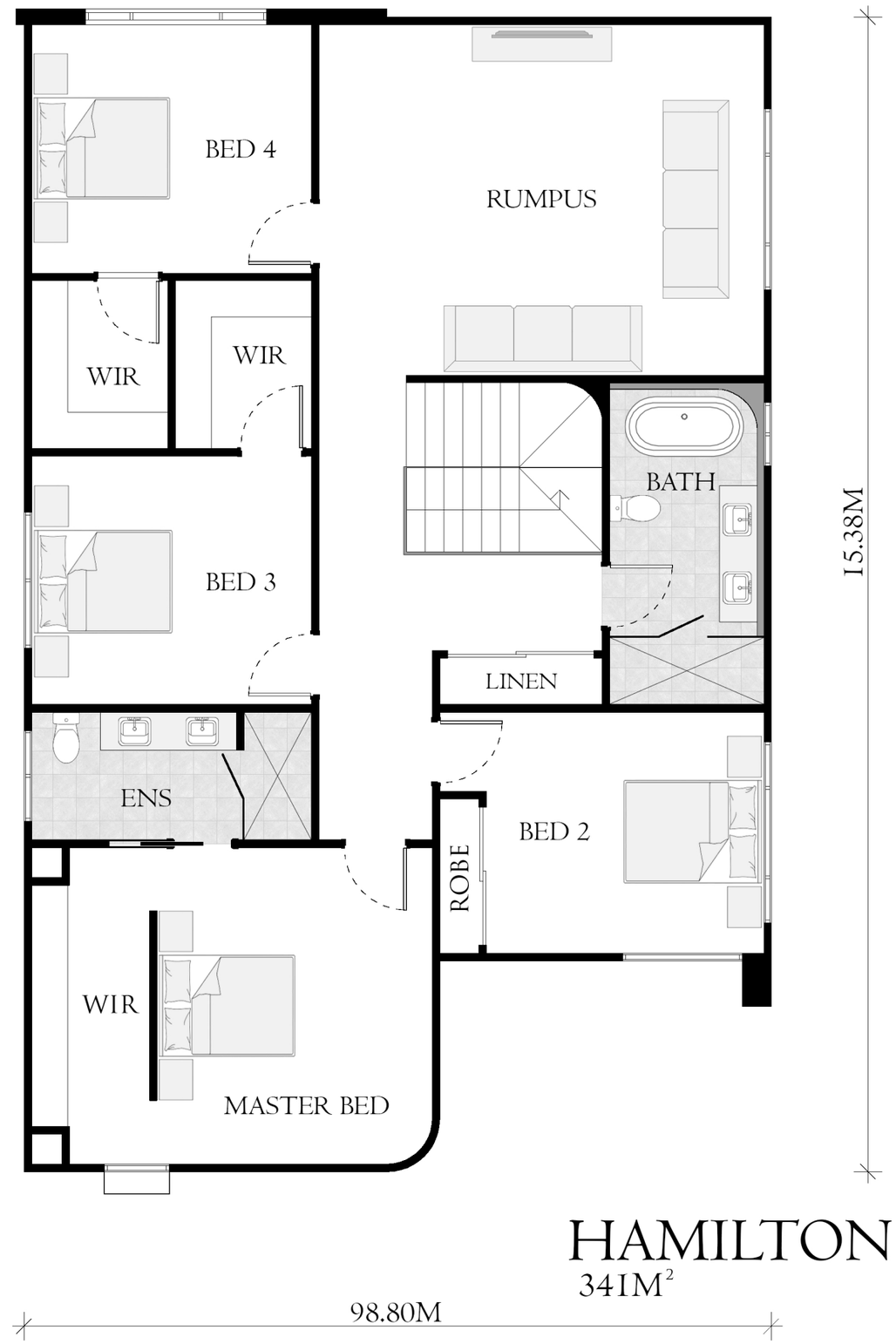

HAMILTON

341M^2